



Chakan Shikshan Mandal's

# Arts & Commerce College, Chakan

Agarwadi Road, A/P. Chakan, Tal. Khed, Dist. Pune - 410 501



## 3rd Cycle

## Assesment and Accreditation

## Criterion-4

## Infrastructure and Learning Resources

## KI :4.1 Physical Facility

QNM- 4.1.1 Availability of adequate infrastructure and physical facilities Classrooms, laboratories, ICT facilities, cultural activities, gymnasium, yoga centre etc. in the institution



CHAKAN SHIKSHAN MANDAL'S

**Arts & Commerce College, Chakan**

Agarwadi Road, A/P. Chakan, Tal. Khed, Dist. Pune - 410 501

Affiliated to Savitribai Phule Pune University, (I. D. No. PU/PN/075-1989)

Website : www.csmaccc.com | Phone : 8087767451 | Email : csmaccc@rediffmail.com

Ref. No. CSMACCC / 214 /2022-23

Date : 20 / 06 /2023

**DECLARATION**

This is to declare that the information, reports, true copies of the supporting documents, numerical data etc. submitted/presented in this file is verified by Internal Quality Assurance Cell ( IQAC) and is correct as per the records. This declaration is for purpose of NAAC accreditation of HEI for 3<sup>rd</sup> cycle period 2017-18 to 2021-22.

Date: 20 June 2023

Place: Chakan

  
**Prof. Vikas Deshmukh**  
 Coordinator  
 IQ.A.C.  
 Arts & Commerce College  
 Chakan, Tal-Khed, Dist-Pune.



  
**Dr. Rajesh Latane**  
 Principal  
 C.S.M.'s Arts & Commerce College  
 Chakan, Tal-Khed, Dist-Pune.

Principal,

**Dr. Rajesh Latane**

M. A. (English), SET, Ph.D.

Mob. : 9423327281, 7972698175

Email : rslatane@gmail.com

## Table of Contents

1.	College Area.....
2.	Details of the Infrastructure and Physical facilities available .....
3.	College Administrative Building.....
4.	College Classrooms.....
5.	Gymkhana, Yoga Activity, Cultural Activities
6.	NSS Room & Store room.....
7.	Women’s Hostel.....
8.	Library, Reading Hall, Virtual Classroom.....
9.	Administrative Office.....
10.	Exam Department .....
11.	Drinking Water Facility.....
12.	Basketball Court.....
13.	Canteen.....
14.	Computer Lab 1.....
15.	Computer Lab 2 / Language Lab.....
16.	Solar System.....
17.	Parking Shed.....

## College Area

The institution has adequate infrastructure and physical facilities viz., classrooms, laboratories, ICT facilities, cultural activities, gymnasium etc. in the institution. In order to implement the plans and achieve desired goal, the Management has created adequate infrastructure in terms of class rooms, library, laboratories, computer lab, departmental library, machine room, department offices, a well-equipped playground, gymnasium, girls common room and Seminar Hall with audio-visual facility. The whole premises of the College have Internet connectivity with Wi-Fi. The College ensures adequate availability and optimal utilization of physical infrastructure as it is critically linked to the vision of the institute to create an environment of excellence in education. The College has adopted the strategies of optimum and effective use of academic infrastructure for the benefit of all the students, faculty and Management. The available physical infrastructure is optimally utilized beyond regular academic hours, co-curricular activities and sports activities.

## Details of the Infrastructure and Physical facilities available:

Area of Total Land: 5.5 Acres

Sr. No.	Particular	Quantity	Area
1	Class Rooms	9	446.62 Sq. Mtrs.
2	Computer Laboratories	1	40.93 Sq. Mtrs.
3	Virtual Class Room	1	61.32 Sq. Mtrs.
4	Language Laboratory	1	40.93 Sq. Mtrs.
5	Library	1	88.82 Sq. Mtrs.
6	Reading Room	1	28.33 Sq. Mtrs.
7	Girls Common Room	1	22.29 Sq. Mtrs.
8	Boys Common Room	1	21.68 Sq. Mtrs.
9	Administrative Office	1	36.60 Sq. Mtrs.
10	The Principal's Office	1	10.20 Sq. Mtrs.
11	The Staff Room	1	42.29 Sq. Mtrs.
12	Women Hostel Building	1	515.10 Sq. Mtrs.
13	Toiletries (Boys, Girls, Staff)	01 each	72.35 Sq. Mtrs.
14	Canteen	1	

## College Administrative Building



## College Classrooms



## Outdoor Game Facilities : Basketball Court





## Outdoor Game Facilities : Basketball Court



## Outdoor Game Facilities : Archery Range



## Outdoor Game Facilities : Archery Range



## Outdoor Game : Handball



## Outdoor Game Facilities : Netball



## Indoor Game : Chess



## Yoga Activity



## Yoga Activity





## Yoga Activity



## Yoga Activity



## Yoga Activity



## Yoga Activity



## Yoga Activity



## Yoga Activity



## Yoga Activity



## Cultural Activities





### College Classrooms



## College Classrooms



## College Classrooms



## NSS Department & Store Room



## Women's Hostel



## Women's Hostel



## Way to Library



## Library





# Library



## Reading Hall



GPS Map Camera

**Chakan, MH, India**

Khed, Chakan, 410501, MH, India

Lat 18.762625, Long 73.874253

07/04/2023 12:12 PM GMT+05:30

Note : Captured by GPS Map Camera

## New Arrivals



### Virtual Classroom

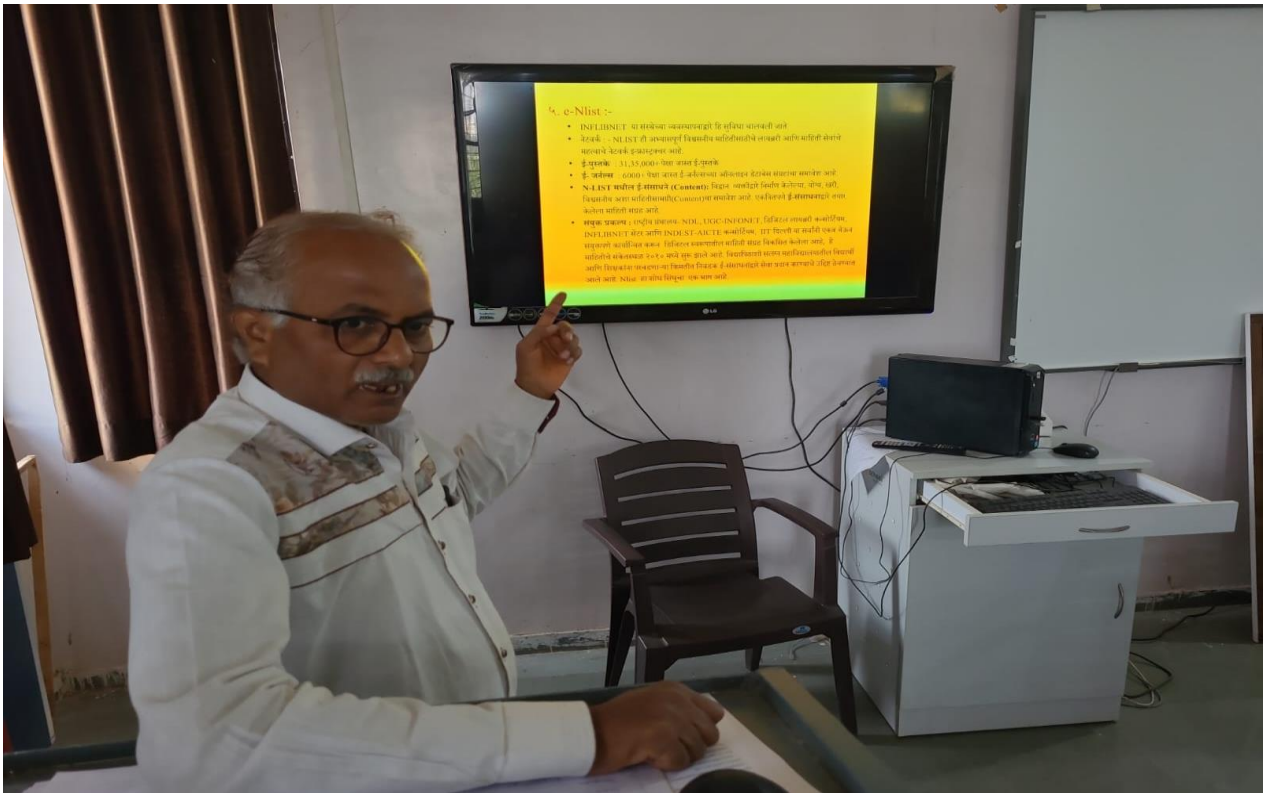

### Administrative Office



## Exam Department



## Exam Department



## Staff Room





## Drinking Water Facility



## Drinking Water Facility RO Plant



### Canteen



## Computers Lab 1

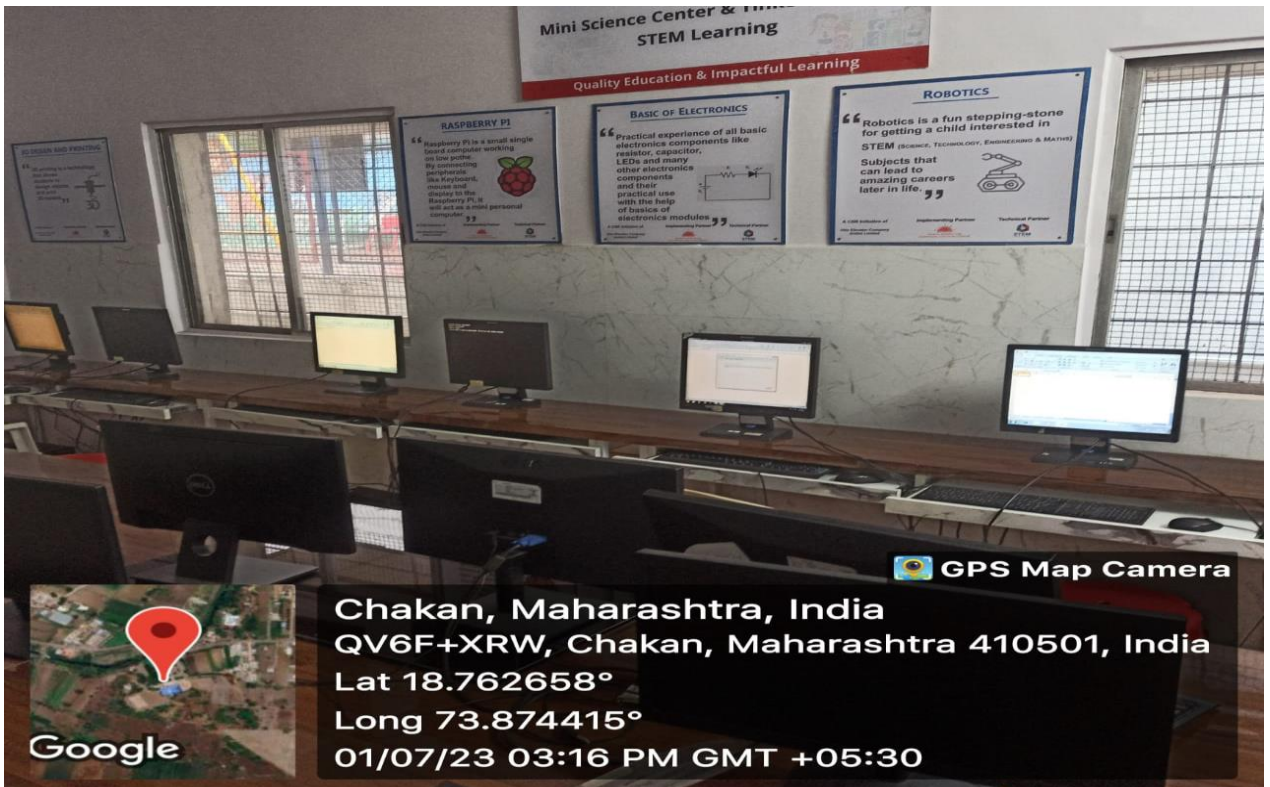

## Computers Lab 2



## Computers Lab 2/ Language Lab



# Solar System



**Chakan, MH, India**  
 Khed, Chakan, 410501, MH, India  
 Lat 18.762705, Long 73.874671  
 07/04/2023 12:30 PM GMT+05:30  
 Note : Captured by GPS Map Camera



**Chakan, MH, India**  
 Khed, Chakan, 410501, MH, India  
 Lat 18.762428, Long 73.874526  
 07/04/2023 12:33 PM GMT+05:30  
 Note : Captured by GPS Map Camera

## Parking





## Parking





# Drawings

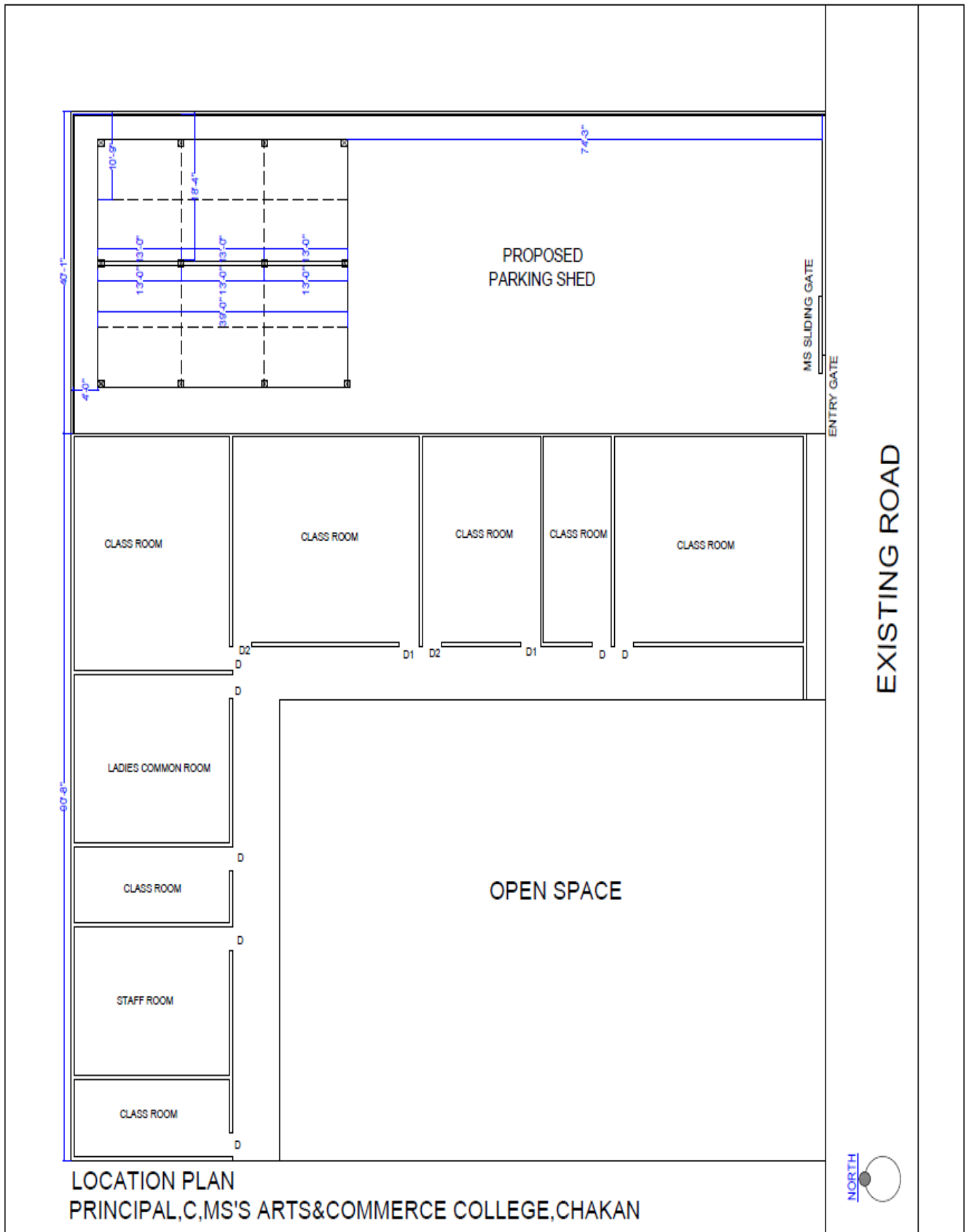

Master File

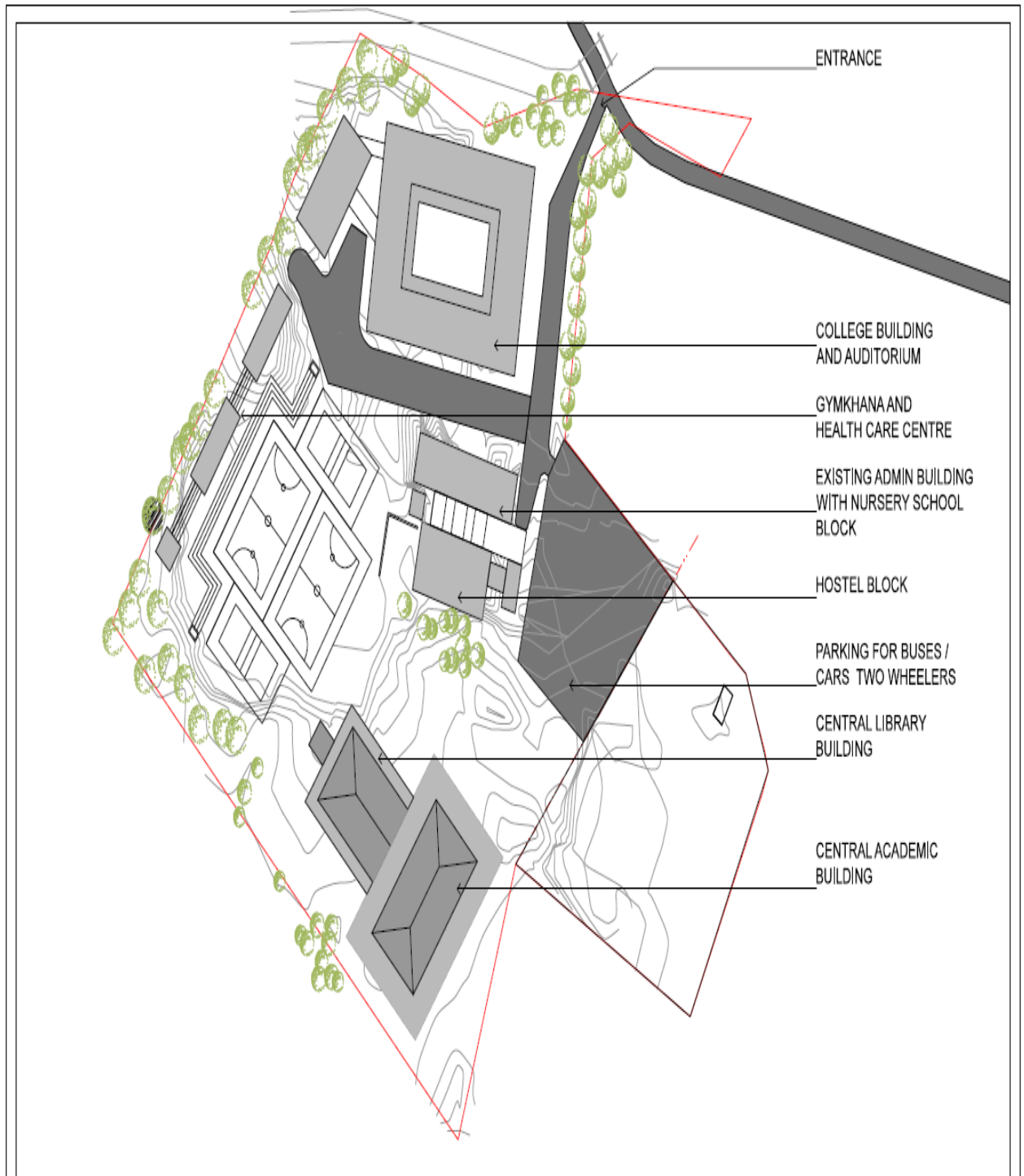

PROJECT NAME	Drawing Title	CLIENT	CHAKAN SHIKSHAN MANDAL	DATE	16-08-2016	ARCHITECT	AR. AKSHAY MODAK	SIGN & STAMP
EDUCATIONAL CAMPUS FOR CHAKAN SHIKSHAN MANDAL	MASTER SITE PLAN	COMPANY		DRAWN BY	AD	COMPANY	ARI DESIGN	
	DRAWING NO.	A-101	ADDRESS	CHECKED BY	AM	ADDRESS	4TH FLOOR, DHURUWATARA LAW COLLEGE ROAD, PUNE-411004	
	REVISION NO.	R-02		<small>COPYRIGHT © 2016 BY ARI DESIGN. ALL RIGHTS RESERVED. NO PART OF THIS PUBLICATION MAY BE REPRODUCED OR TRANSMITTED IN ANY FORM OR BY ANY MEANS, ELECTRONIC OR MECHANICAL, INCLUDING PHOTOCOPYING, RECORDING, OR BY ANY INFORMATION STORAGE AND RETRIEVAL SYSTEM, WITHOUT PERMISSION FROM ARI DESIGN.</small>				

# Master File

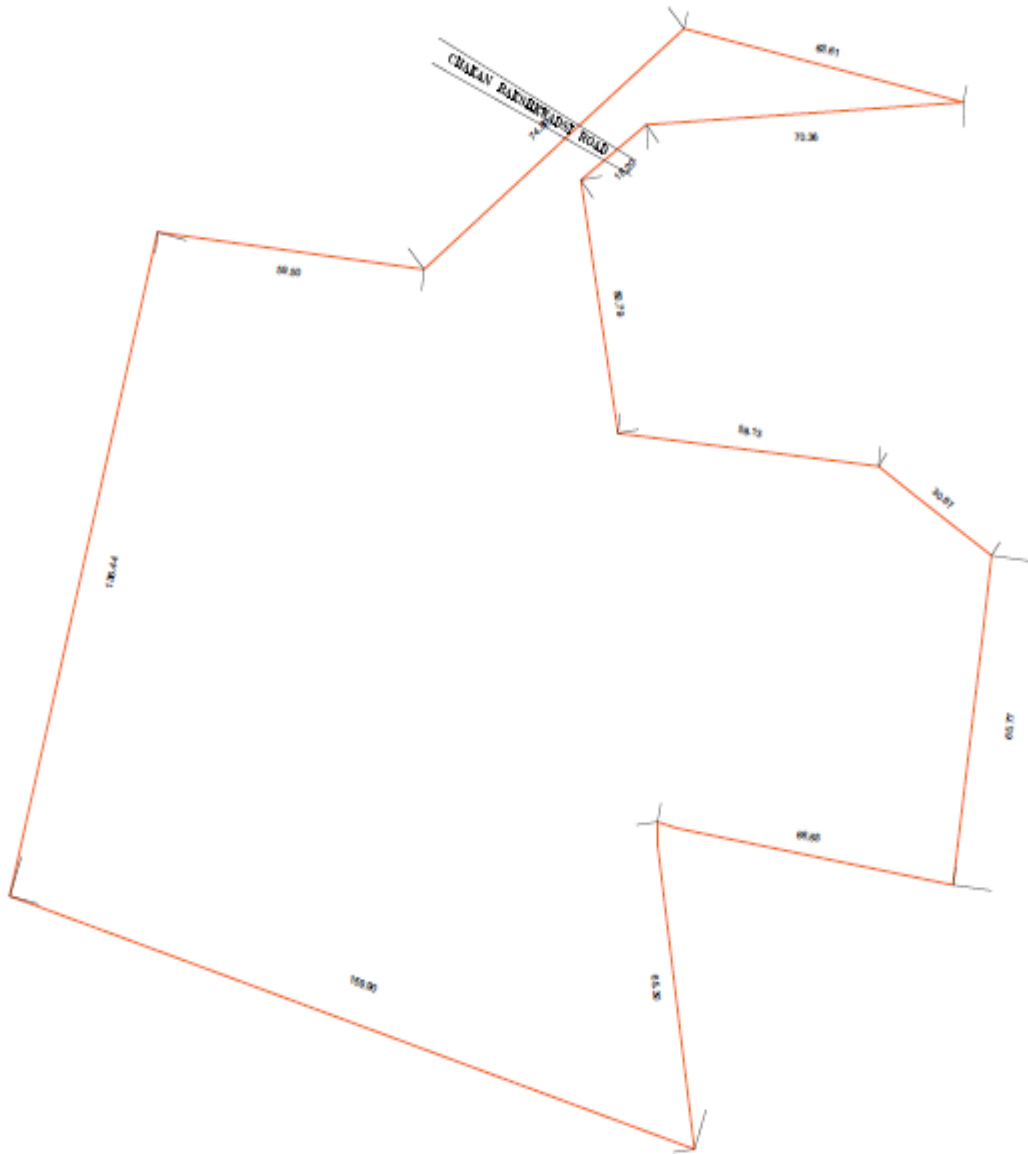

7/12 &amp; 8A

[https://bhulekh.mahabhum.gov.in/Pune/pg/12\\_changes.aspx](https://bhulekh.mahabhum.gov.in/Pune/pg/12_changes.aspx)

70

अहवाल दिनांक : 26/09/2019

गाव नमुना सात  
अधिकार अभिलेख पत्रक  
[ महाराष्ट्र जमीन महसूल अधिकार अभिलेख आणि नोंदवहया ( तयार करणे व सुस्थितीत ठेवणे ) नियम, १९६१ यातील नियम ३,५,६ आणि ७ ]

गाव :- चाकण तालुका :- खेड जिल्हा :- पुणे  
बट क्रमांक व उपविभाग : 101

गट क्रमांक व उपविभाग	भू-धारणा पध्दती	भोगवटादाराचे नांव
101	भोगवटादार वर्ग -1	
वेताचे स्थानिक नांव :-	क्षेत्र आकार पो.ख. फे.फा	खाते क्रमांक
क्षेत्र एकक हे.आर.चौ.मी	अशोक बाजीराव सोरटे ( 4693 )	476, 2924, 3303, 4287
जिरायत 2.00.00	भूमि-अभिलेख निर्णयात	कुळाचे नाव
बागायत -	अनिल बाजीराव सोरटे ( 4693 )	इतर अधिकार
तरी -	पुष्पलता शंकर मोरे ( 4693 )	इकरार - वि.का.स.सो.
वरकस -		चाकण ( 1 )
इतर -		वारस - मुलगी
एकूण क्षेत्र 2.00.00	गंगुबाई बाजीराव सोरटे ( 4693 )	गंगुबाई बाबुराव देशमुख ( 973 )
पोट-खराब (लागवडीस अयोग्य)	विलास बाजीराव सोरटे ( 4693 )	इतर
वर्ग (अ) 0.49.00		-( 1288 )
वर्ग (ब) -	सामाईक क्षेत्र 0.24.00 0.34	इतर
एकूण पो ख 0.49.00		-( 2412 )
आकारणी 2.88	कमलेशकुमार शुक्ला ( )	इतर
जुडी किंवा विशेष आकारणी	11004	-( 2805 )
	सचिन सुमतीलाल शहा ( )	
	11004	
	सामाईक क्षेत्र 0.16.00 0.23	
	नविन लक्ष्मीदास गोंरी(आनुशाली) 0.11.00 0.14 ( )	
	11047	
	मोतीलाल धनराज सांकला ( 3037 )	
	विश्वस्त चाकण शिक्षण संस्था हिचे तर्फे दि. ( 3037 )	
	महाराष्ट्र अॅविनझ क्युटर आणि ट्रस्टी कंपनी लि. पुणे ( 3037 )	

Certified True Copy  
PRINCIPAL  
C.S.M.'S, Art's & Commerce College  
Chakan, Tal - Khed, Dist - Pune.

## 7/12 &amp; 8A

9/१२

[https://bhutekh.manabhumii.gov.in/Pune/pg/12\\_changes.aspx](https://bhutekh.manabhumii.gov.in/Pune/pg/12_changes.aspx)

वर्ष	हंगाम	मिश्रणाचा संकेत क्रमांक	घटक पिके व प्रत्येकाखालील क्षेत्र						स्वरूप	क्षेत्र	(१४)	(१५)		
			जल सिंचित	अजल सिंचित	पिकांचे नाव	जल सिंचित	अजल सिंचित	पिकांचे नाव					जल सिंचित	अजल सिंचित
(१)	(२)	(३)	(४)	(५)	(६)	(७)	(८)	(९)	(१०)	(११)	(१२)	(१३)		
			हे.आर. चौ.मी	हे.आर. चौ.मी		हे.आर. चौ.मी	हे.आर. चौ.मी		हे.आर. चौ.मी	हे.आर. चौ.मी		हे.आर. चौ.मी		
2016-17	खरीप				गवत						घरपड	0.0100		
											चराउपड	1.0000		
											शाळापड	0.8000		
2017-18	खरीप				गवत						घरपड	0.0100		
											चराउपड	1.0000		
											शाळापड	0.8000		
2018-19	खरीप				गवत						घरपड	0.0100		
											चराउपड	1.0000		
											शाळापड	0.8000		

सुचना : या संकेतस्थळावर दर्शविलेली माहिती ही कोणत्याही शासकीय अथवा कायदेशीर बाबींसाठी वापरता येणार नाही.



*Scholar*  
 तालुका शिक्षण  
 शा. खेड, जि. पुणे

For View Only

Certified True Copy

*Scholar*  
 PRINCIPAL  
 C.S.M.'S, Art's & Commerce College  
 Chakan, Tal - Khed, Dist - Pune.

7/12 &amp; 8A

71

वर्ष:2019-20	गाव नमुना आठ-अ				26/9/2019				
धारण जमिनीची नोंदवही (कृषिक) ( आसामीवार खतावणी -- जमाबंदी पत्रक )									
गाव:चाकण	तालुका:खेड				जिल्हा:पुणे				
गाव नमुना सहा मधील नोंद	भूमापन क्रमांक व उपविभाग क्रमांक	धारण क्षेत्र	वसुलीसाठी	एकूण					
					आकारणी दुमाला	स्थानिक उपकर			
					किंवा जमिनीवरील जुडी नुकसान				
					रु.पै.	रु.पै.	जि.प. ग्रा.प. रु.पै. रु.पै.	रु.पै.	
(१)	(२)	(३अ)	(३ब)	(३क)	(४)	(५)	(६अ) (६ब)	(७)	
खाते क्र.4287	महाराष्ट्र भूअभिसोदखसिबाक्षेत्र एकाग्र क्षेत्र (हे.आर.चौ.मी) (हे.आर.चौ.मी) (हे.आर.चौ.मी) (४) (५) (६अ) (६ब) (७)								
सामाईक खाते	101	1.49.00	0.49.00	1.98.00	2.15	0	15.05	2.15	19.35
एकूण	1.49.00	0.49.00	1.98.00	2.15	0	15.05	2.15	19.35	

टिप : उक्त रकाना क्र.(३अ) मधील लागवडी योग्य क्षेत्र हेच आकारणीस पात्र क्षेत्र राहिल, पोट-खराब क्षेत्रावर आकारणी लागू नाही.

सुचना : या संकेतस्थळावर दर्शविलेली माहिती ही कोणत्याही शासकीय अथवा कायदेशीर बाबींसाठी वापरता येणार नाही.

Certified True Copy

PRINCIPAL  
C.S.M.'S, Art's & Commerce College  
Chakan, Tal - Khed, Dist - Pune.

महाराष्ट्र  
भूअभिसोदखसिबाक्षेत्र  
एकाग्र क्षेत्र