



Chakan Shikshan Mandal's

Arts & Commerce College, Chakan

Agarwadi Road, A/P. Chakan, Tal. Khed, Dist. Pune - 410 501



3rd Cycle

Assesment and Accreditation

Criterion-4

Infrastructure and Learning Resources

KI :4.1 Physical Facility

QNM- 4.1.1 Availability of adequate infrastructure and physical facilities Classrooms, laboratories, ICT facilities, cultural activities, gymnasium, yoga centre etc. in the institution



CHAKAN SHIKSHAN MANDAL'S

Arts & Commerce College, Chakan

Agarwadi Road, A/P. Chakan, Tal. Khed, Dist. Pune - 410 501

Affiliated to Savitribai Phule Pune University, (I. D. No. PU/PN/075-1989)

Website : www.csmaccc.com | Phone : 8087767451 | Email : csmaccc@rediffmail.com

Ref. No. CSMACCC / 214 /2022-23

Date : 20 / 06 /2023

DECLARATION

This is to declare that the information, reports, true copies of the supporting documents, numerical data etc. submitted/presented in this file is verified by Internal Quality Assurance Cell (IQAC) and is correct as per the records. This declaration is for purpose of NAAC accreditation of HEI for 3rd cycle period 2017-18 to 2021-22.

Date: 20 June 2023

Place: Chakan

Prof. Vikas Deshmukh
 Coordinator
 IQ.A.C.
 Arts & Commerce College
 Chakan, Tal-Khed, Dist-Pune.



Dr. Rajesh Latane
 Principal
 C.S.M.'s Arts & Commerce College
 Chakan, Tal-Khed, Dist-Pune.

Principal,

Dr. Rajesh Latane

M. A. (English), SET, Ph.D.

Mob. : 9423327281, 7972698175

Email : rslatane@gmail.com

Table of Contents

1.	College Area.....
2.	Details of the Infrastructure and Physical facilities available
3.	College Administrative Building.....
4.	College Classrooms.....
5.	Gymkhana, Yoga Activity, Cultural Activities
6.	NSS Room & Store room.....
7.	Women's Hostel.....
8.	Library, Reading Hall, Virtual Classroom.....
9.	Administrative Office.....
10.	Exam Department
11.	Drinking Water Facility.....
12.	Basketball Court.....
13.	Canteen.....
14.	Computer Lab 1.....
15.	Computer Lab 2 / Language Lab.....
16.	Solar System.....
17.	Parking Shed.....

College Area

The institution has adequate infrastructure and physical facilities viz., classrooms, laboratories, ICT facilities, cultural activities, gymnasium etc. in the institution. In order to implement the plans and achieve desired goal, the Management has created adequate infrastructure in terms of class rooms, library, laboratories, computer lab, departmental library, machine room, department offices, a well-equipped playground, gymnasium, girls common room and Seminar Hall with audio-visual facility. The whole premises of the College have Internet connectivity with Wi-Fi. The College ensures adequate availability and optimal utilization of physical infrastructure as it is critically linked to the vision of the institute to create an environment of excellence in education. The College has adopted the strategies of optimum and effective use of academic infrastructure for the benefit of all the students, faculty and Management. The available physical infrastructure is optimally utilized beyond regular academic hours, co-curricular activities and sports activities.

Details of the Infrastructure and Physical facilities available:

Area of Total Land: 5.5 Acres

Sr. No.	Particular	Quantity	Area
1	Class Rooms	9	446.62 Sq. Mtrs.
2	Computer Laboratories	1	40.93 Sq. Mtrs.
3	Virtual Class Room	1	61.32 Sq. Mtrs.
4	Language Laboratory	1	40.93 Sq. Mtrs.
5	Library	1	88.82 Sq. Mtrs.
6	Reading Room	1	28.33 Sq. Mtrs.
7	Girls Common Room	1	22.29 Sq. Mtrs.
8	Boys Common Room	1	21.68 Sq. Mtrs.
9	Administrative Office	1	36.60 Sq. Mtrs.
10	The Principal's Office	1	10.20 Sq. Mtrs.
11	The Staff Room	1	42.29 Sq. Mtrs.
12	Women Hostel Building	1	515.10 Sq. Mtrs.
13	Toiletries (Boys, Girls, Staff)	01 each	72.35 Sq. Mtrs.
14	Canteen	1	

College Administrative Building



College Classrooms



Outdoor Game Facilities : Basketball Court



Outdoor Game Facilities : Basketball Court



Outdoor Game Facilities : Archery Range



Outdoor Game Facilities : Archery Range



Outdoor Game : Handball



Outdoor Game Facilities : Netball



Indoor Game : Chess



Yoga Activity



Yoga Activity



Yoga Activity



Yoga Activity



Yoga Activity



Yoga Activity



Yoga Activity



Yoga Activity



Yoga Activity



Cultural Activities



College Classrooms



College Classrooms



College Classrooms



NSS Department & Store Room



Women's Hostel



Women's Hostel



Way to Library



Library



Library

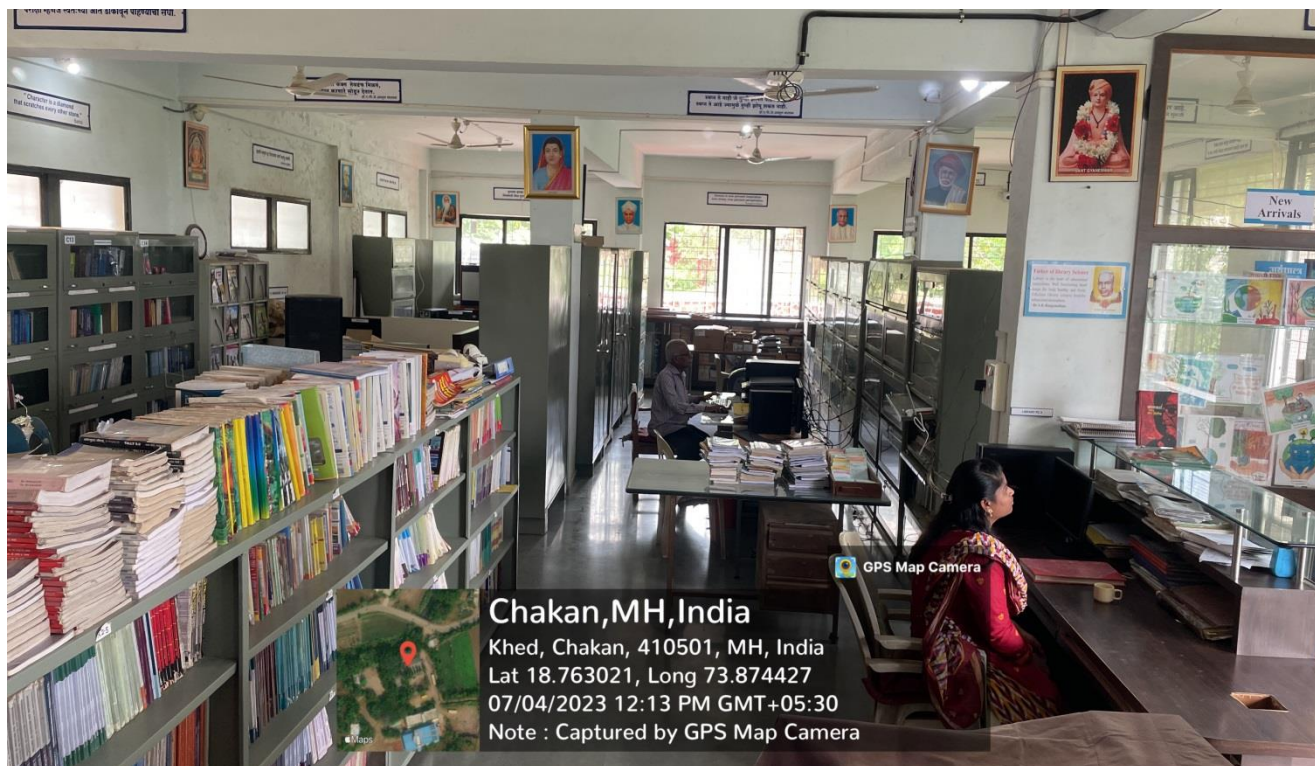

Reading Hall



GPS Map Camera

Chakan, MH, India

Khed, Chakan, 410501, MH, India

Lat 18.762625, Long 73.874253

07/04/2023 12:12 PM GMT+05:30

Note : Captured by GPS Map Camera

New Arrivals



Virtual Classroom

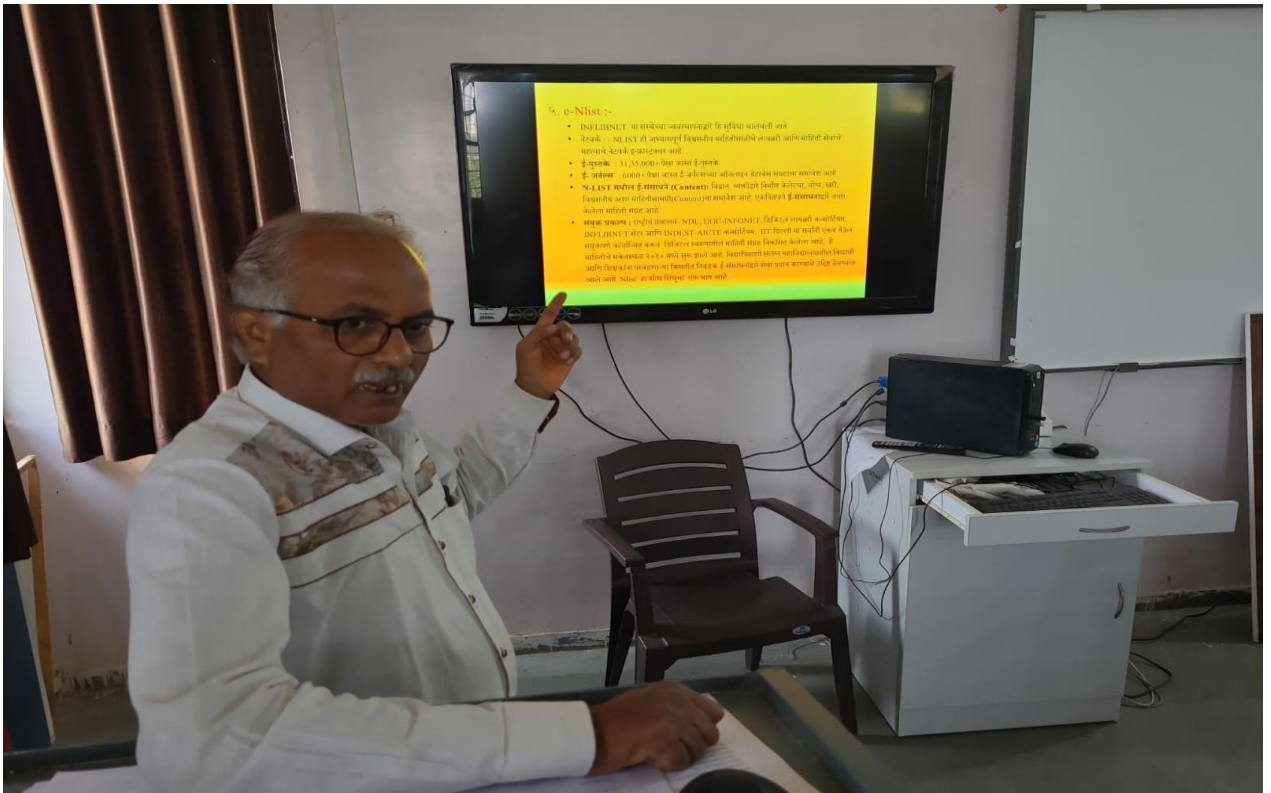

Administrative Office



Exam Department



Exam Department



Staff Room



Drinking Water Facility



Drinking Water Facility RO Plant



Canteen



Computers Lab 1

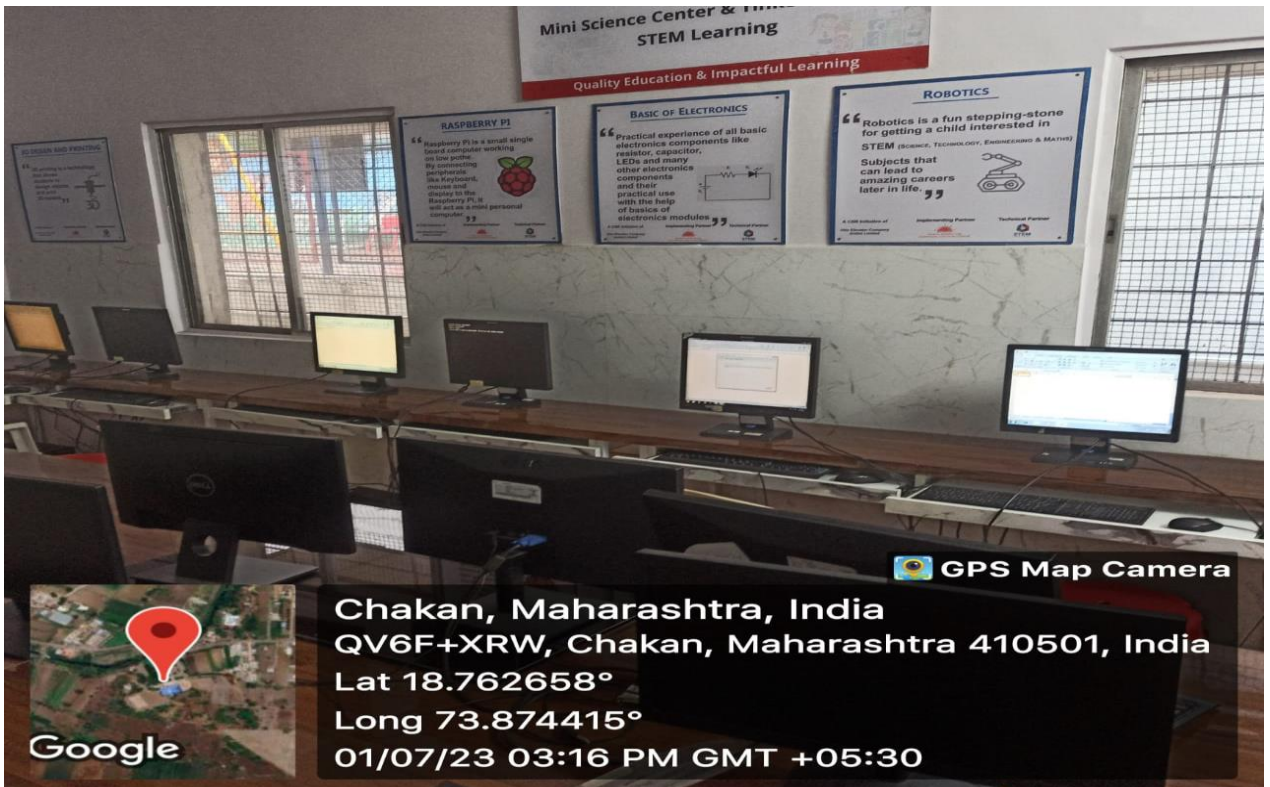

Computers Lab 2



Computers Lab 2/ Language Lab



Solar System



Parking



Parking



Drawings

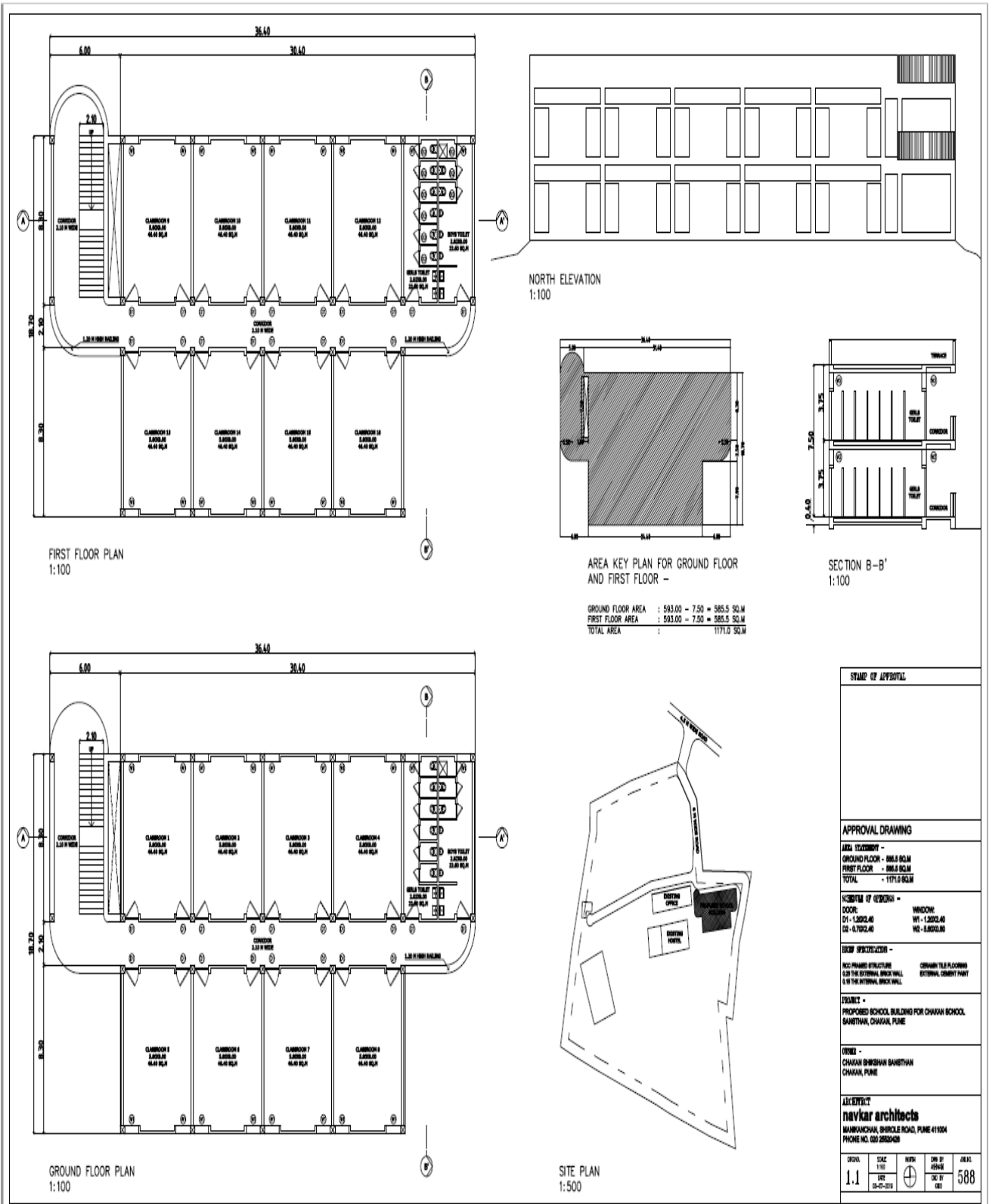

Drawings

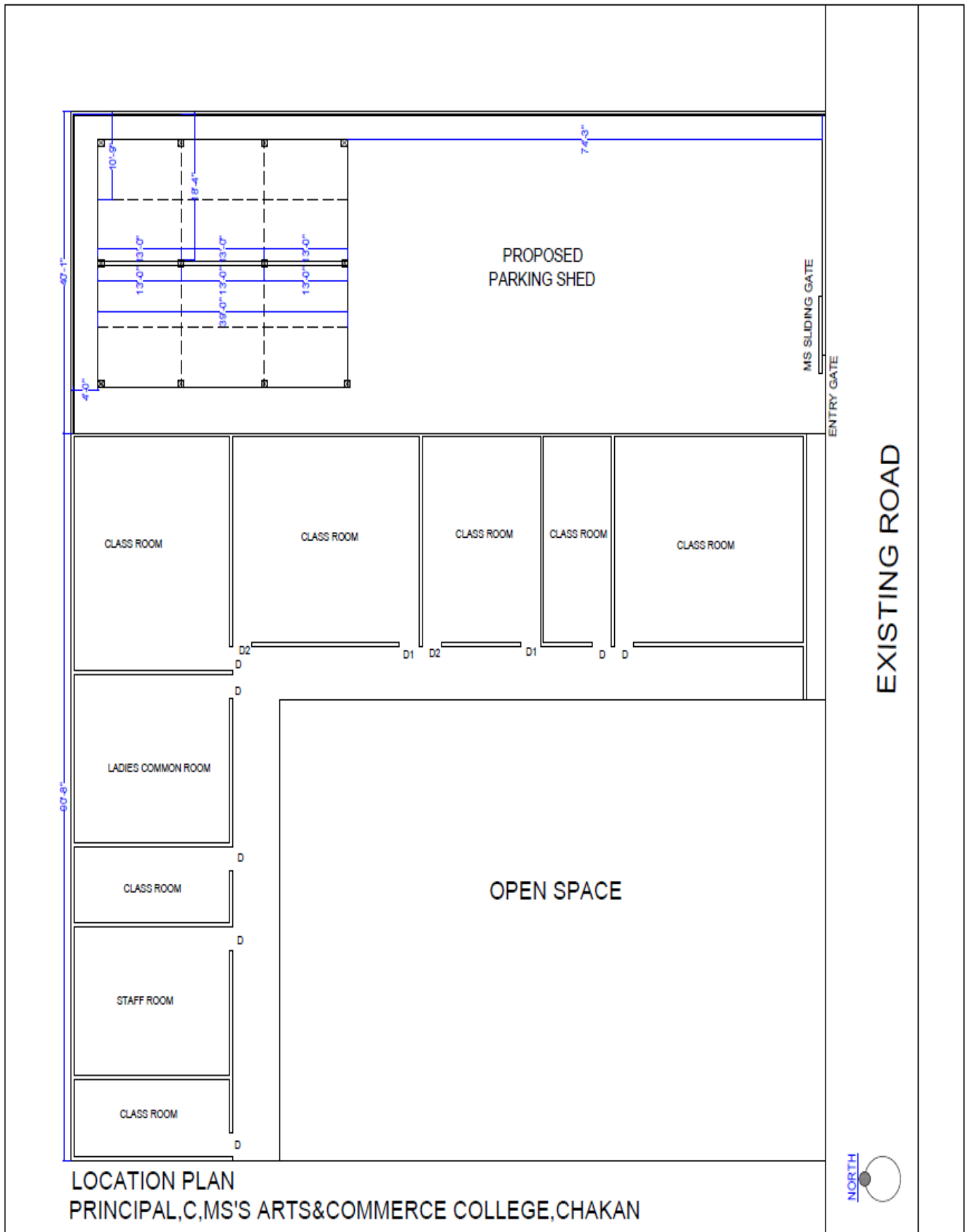

Master File

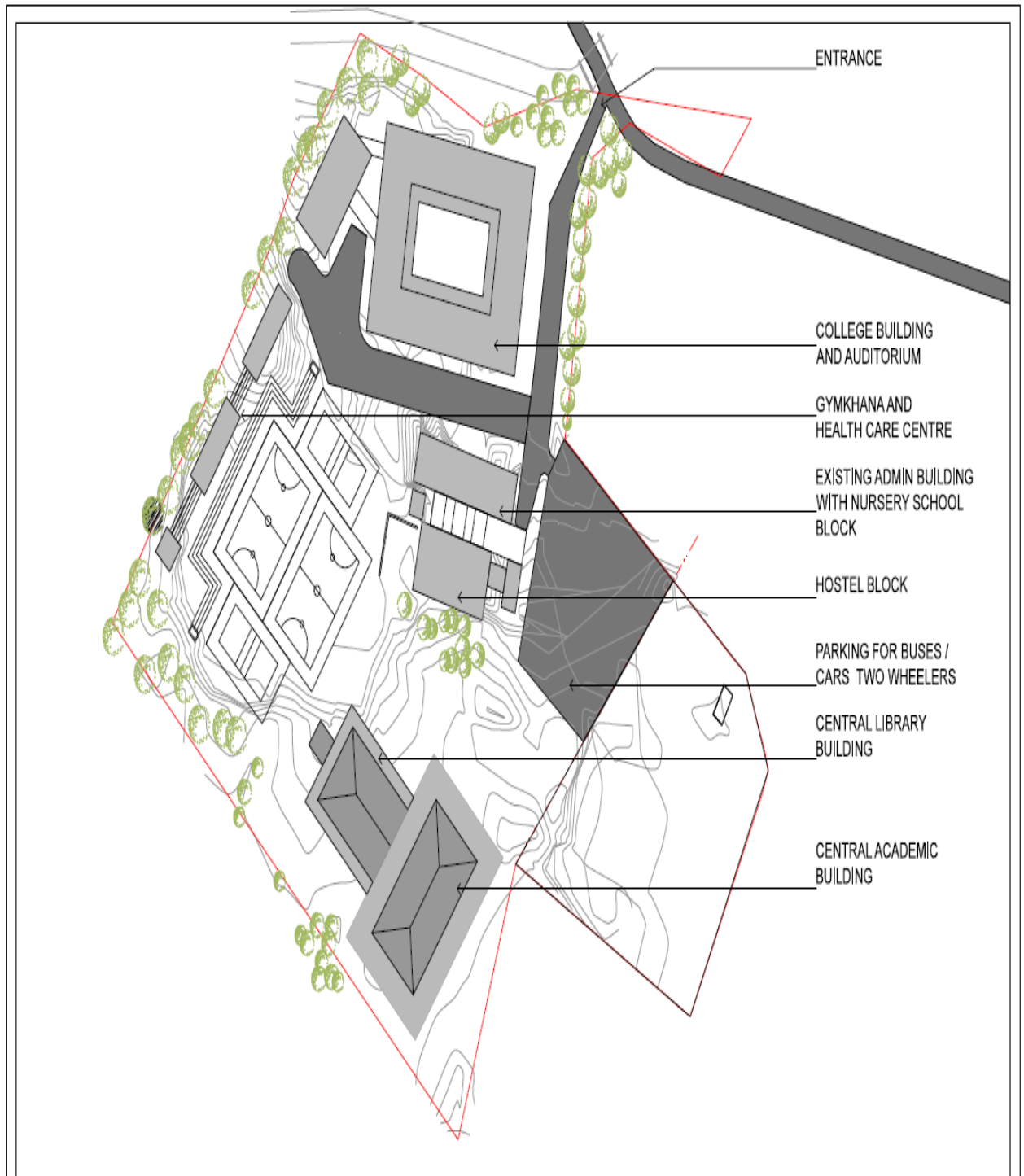

PROJECT NAME	Drawing Title	CLIENT	CHAKAN SHIKSHAN MANDAL	DATE	16-08-2016	ARCHITECT	AR. AKSHAY MODAK	SIGN & STAMP
EDUCATIONAL CAMPUS FOR CHAKAN SHIKSHAN MANDAL	MASTER SITE PLAN	COMPANY		DRAWN BY	AD	COMPANY	ARI DESIGN	
	DRAWING NO.	A-101	ADDRESS	CHECKED BY	AM	ADDRESS	4TH FLOOR, DHIRUWATARA LAW COLLEGE ROAD, PUNE-411004	
	REVISION NO.	R-02		<small>COPYRIGHT © 2016 BY ARI DESIGN. ALL RIGHTS RESERVED. NO PART OF THIS PUBLICATION MAY BE REPRODUCED OR TRANSMITTED IN ANY FORM OR BY ANY MEANS, ELECTRONIC OR MECHANICAL, INCLUDING PHOTOCOPYING, RECORDING, OR BY ANY INFORMATION STORAGE AND RETRIEVAL SYSTEM, WITHOUT PERMISSION FROM ARI DESIGN.</small>				

Master File

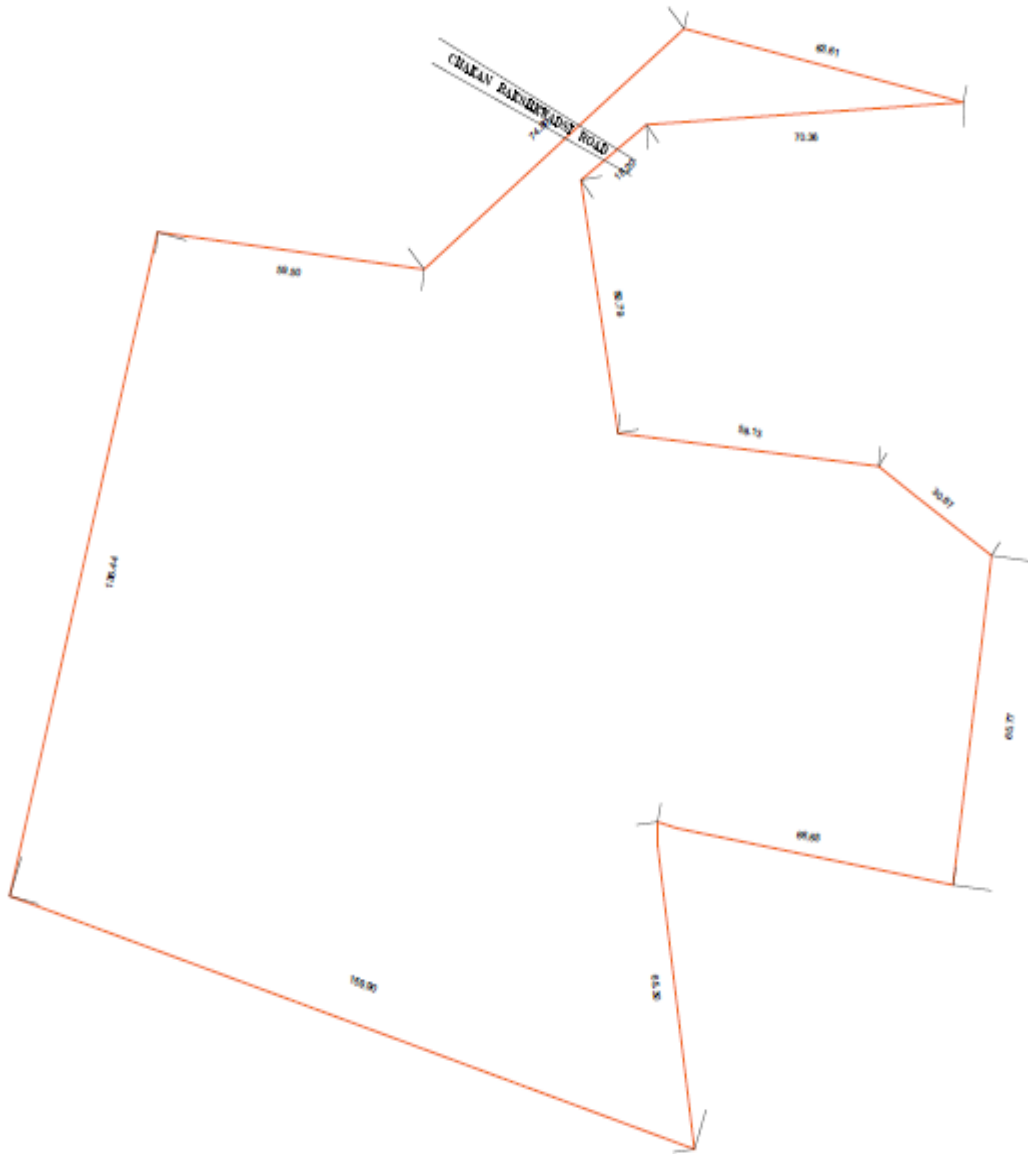

7/12 & 8A

https://bhulekh.mahabhum.gov.in/Punc/pg/12_changes.aspx

70

अहवाल दिनांक : 26/09/2019

गाव नमुना सात
अधिकार अभिलेख पत्रक
[महाराष्ट्र जमीन महसूल अधिकार अभिलेख आणि नोंदवहया (तयार करणे व सुस्थितीत ठेवणे) नियम, १९६१ यातील नियम ३,५,६ आणि ७]

गाव :- चाकण तालुका :- खेड जिल्हा :- पुणे
बट क्रमांक व उपविभाग : 101

गट क्रमांक व उपविभाग	भू-धारणा पध्दती	भोगवटादाराचे नांव
101	भोगवटादार वर्ग -1	
वेताचे स्थानिक नांव :-	क्षेत्र आकार पो.ख. फे.फा	खाते क्रमांक
क्षेत्र एकक हे.आर.चौ.मी	अशोक बाजीराव सोरटे (4693)	476, 2924, 3303, 4287
जिरायत 2.00.00	भूमि-अभिलेख निर्णयात ()	कुळाचे नाव
बागायत -	अनिल बाजीराव सोरटे (4693)	इतर अधिकार
तरी -	पुष्पलता शंकर मोरे (4693)	इकरार - वि.का.स.सो.
वरकस -	गंगुबाई बाजीराव सोरटे (4693)	चाकण (1)
इतर -	विलास बाजीराव सोरटे (4693)	वारस - मूलगी
एकूण क्षेत्र 2.00.00	गंगुबाई बाजीराव सोरटे (4693)	गंगुबाई बाबुराव देशमुख (973)
पोट-खराब (लागवडीस अयोग्य)	विलास बाजीराव सोरटे (4693)	इतर
वर्ग (अ) 0.49.00	सामाईक क्षेत्र 0.24.00 0.34	-(1288)
वर्ग (ब) -	कमलेशकुमार शुक्ला ()	इतर
एकूण पो ख 0.49.00	सचिन सुमतीलाल शहा ()	इतर
आकारणी 2.88	मोतीलाल धनराज सांकला (3037)	-(2805)
जुडी किंवा विशेष आकारणी	विश्वस्त चाकण शिक्षण संस्था हिचे तर्फे दि. महाराष्ट्र अॅविनझ क्युटर आणि ट्रस्टी कंपनी लि. पुणे (3037)	

Certified True Copy

PRINCIPAL
C.S.M.'S, Art's & Commerce College
Chakan, Tal - Khed, Dist - Pune.

7/12 & 8A

9/12

https://bhutekh.manabhumii.gov.in/Pune/pg/12_changes.aspx

वर्ष	हंगाम	मिश्रणाचा संकेत क्रमांक	घटक पिके व प्रत्येकाखालील क्षेत्र						स्वरूप	क्षेत्र	(१४)	(१५)		
			जल सिंचित	अजल सिंचित	पिकांचे नाव	जल सिंचित	अजल सिंचित	पिकांचे नाव					जल सिंचित	अजल सिंचित
(१)	(२)	(३)	(४)	(५)	(६)	(७)	(८)	(९)	(१०)	(११)	(१२)	(१३)		
			हे.आर. चौ.मी	हे.आर. चौ.मी		हे.आर. चौ.मी	हे.आर. चौ.मी		हे.आर. चौ.मी	हे.आर. चौ.मी		हे.आर. चौ.मी		
2016-17	खरीप				गवत						घरपड	0.0100		
											चराउपड	1.0000		
											शाळापड	0.8000		
2017-18	खरीप				गवत						घरपड	0.0100		
											चराउपड	1.0000		
											शाळापड	0.8000		
2018-19	खरीप				गवत						घरपड	0.0100		
											चराउपड	1.0000		
											शाळापड	0.8000		

सुचना : या संकेतस्थळावर दर्शविलेली माहिती ही कोणत्याही शासकीय अथवा कायदेशीर बाबींसाठी वापरता येणार नाही.



Scholar
 तालुका शिक्षण
 शा. खेड, जि. पुणे

For View Only

Certified True Copy

Scholar
 PRINCIPAL
 C.S.M.'S, Art's & Commerce College
 Chakan, Tal - Khed, Dist - Pune.

7/12 & 8A

71

वर्ष:2019-20	गाव नमुना आठ-अ				26/9/2019				
धारण जमिनीची नोंदवही (कृषिक) (आसामीवार खतावणी -- जमाबंदी पत्रक)									
गाव:चाकण	तालुका:खेड				जिल्हा:पुणे				
गाव नमुना सहा मधील नोंद	भूमापन क्रमांक व उपविभाग क्रमांक	धारण क्षेत्र	वसुलीसाठी	एकूण					
					आकारणी किंवा जुडी	दुमाला जमिनीवरील नुकसान	स्थानिक उपकर		
(१)	(२)	(३अ)	(३ब)	(३क)	(४)	(५)	(६अ) (६ब)	(७)	
खाते क्र.4287	महाराष्ट्र भूअभिसोदर आणि दस्त्या कंपनी लि. पुणे मोतीलाल धनराज सांकला, विश्वस्त चाकण शिक्षण संस्था हिचे तर्फे दि. .								
सामाईक खाते	101	1.49.00	0.49.00	1.98.00	2.15	0	15.05	2.15	19.35
	एकूण	1.49.00	0.49.00	1.98.00	2.15	0	15.05	2.15	19.35

टिप : उक्त रकाना क्र.(३अ) मधील लागवडी योग्य क्षेत्र हेच आकारणीस पात्र क्षेत्र राहिल, पोट-खराब क्षेत्रावर आकारणी लागू नाही.

सुचना : या संकेतस्थळावर दर्शविलेली माहिती ही कोणत्याही शासकीय अथवा कायदेशीर बाबींसाठी वापरता येणार नाही.

Certified True Copy

PRINCIPAL
C.S.M.'S, Art's & Commerce College
Chakan, Tal - Khed, Dist - Pune.

महाराष्ट्र भूअभिसोदर आणि दस्त्या कंपनी लि. पुणे